

HR Account Code Build Process

Account Code Build Process

The Account Code Build process is used to build chartfields in to HR Account Codes. All Account Codes must have a unique value, so before running the process make sure the Account Code you choose does not already exist.

Navigation:

[Home](#) > [Compensate Employees](#) > [Administer GL Interface](#) > [Process](#) > CSU HR Account Code Build

1. At the Find and Existing Value page, click on "Add a New Value"

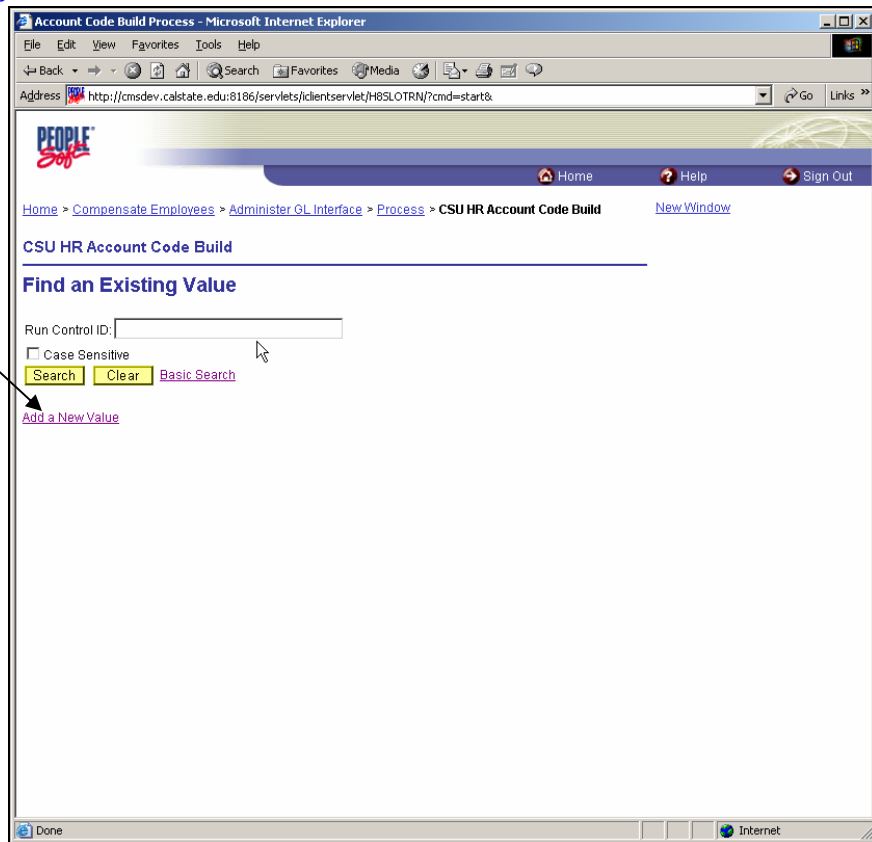

2. Create a new Run Control ID and click ADD

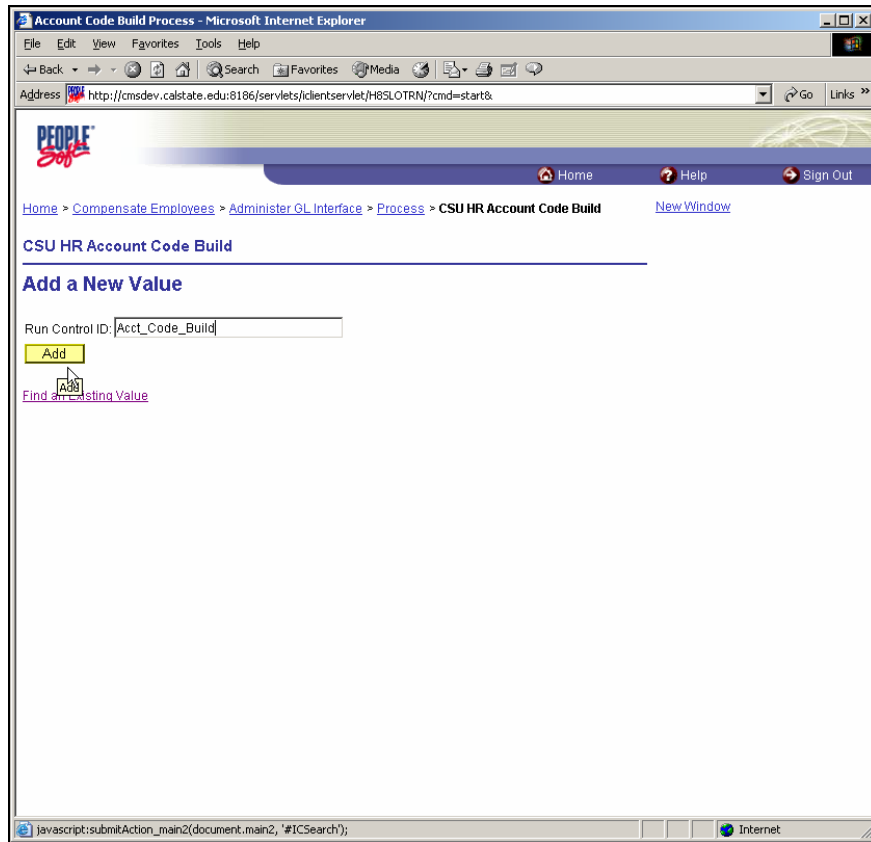

3. Enter data for:

- a) Setid: SLCMP
- b) Effective Date
- c) Deptid
- d) Fund
- e) AcctCode:
Deptid-Fund
- f) Description
- g) Optional-
Class
Program
Project are
- h) Class/Proj/Proj: If
using a Class,
Program or Project
enter:
-C (for class),
-P (for program)
-G (for project/grant)

**Click Run to start
to process**

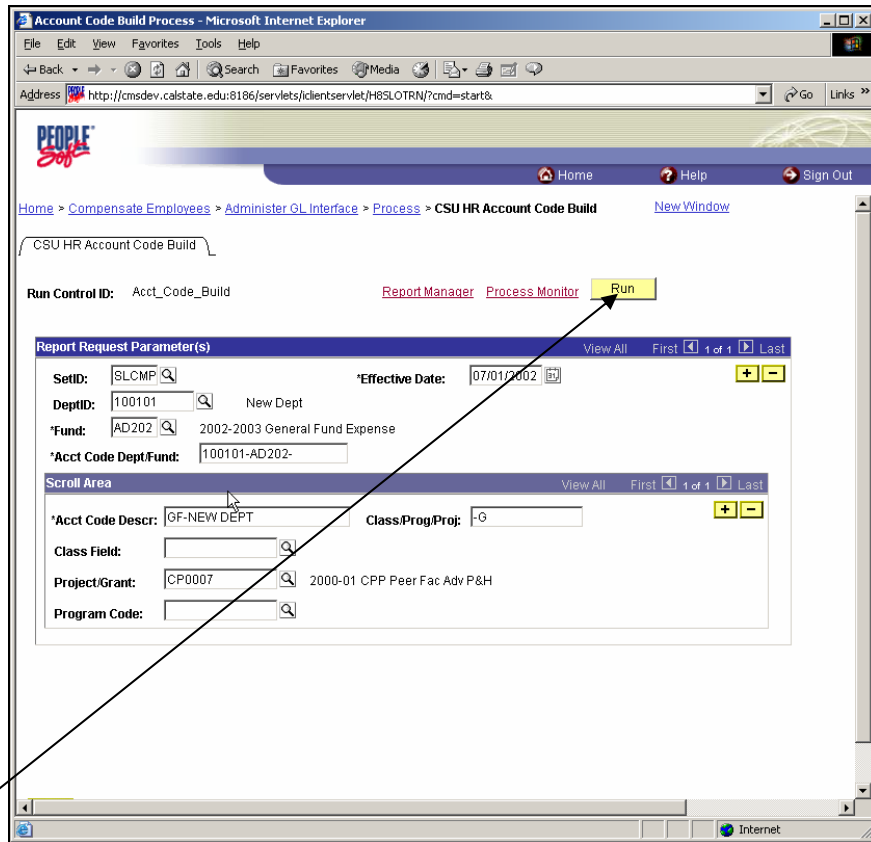

4. Choose the Unix Server and Click OK

Account Code Build Process - Microsoft Internet Explorer

Address: http://cmsdev.calstate.edu:8186/servlets/clientervlet/HSL0TRN?cmd=start&

Home Help Sign Out

Home > Compensate Employees > Administer GL Interface > Process > CSU HR Account Code Build

Process Scheduler Request

User ID: LCDTEST3 Run Control ID: Acct_Code_Build

Server Name: PSUNIX Run Date: 03/21/2003

Recurrence: Run Time: 4:50:51PM

Time Zone: Reset to Current Date/Time

Select	Description	Process Name	Process Type	Type	Format
<input checked="" type="checkbox"/>	CSU Account Code Build Process	CSUBE001	SQR Report	Web	PDF

OK Cancel

5. Click on the Process Monitor link to check the status

- SetID: SLCMP
- Effective Date: 07/01/2002
- DeptID: 100101 (New Dept)
- Fund: AD202 (2002-2003 General Fund Expense)
- Acct Code Dept/Fund: 100101-AD202

Below this is a "Scroll Area" with the following fields:

- Acct Code Descr: GF-NEW DEPT
- Class/Prog/Proj: -G
- Class Field: (empty)
- Project/Grant: CP0007 (2000-01 CPP Peer Fac Adv P&H)
- Program Code: (empty)

A "Save" button is located at the bottom left of the scroll area. The browser status bar at the bottom shows a JavaScript error: `javascript:submitAction_main2(document.main2,PRCSRQSTDLG_WRK_LOADPRCSMONITORPB);`

6. When the Status says "Success" you can click the Details.

You may need to update the status by clicking on the Refresh button.

Instance Seq.	Process Type	Process Name	User	Run Date/Time	Run Status	Details
19125	SQR Report	CSUBE001	LCDTEST3	03/21/2003 4:50:51PM PST	Success	Details

Below the table, there is a 'Process Detail' tooltip over the 'Details' link. At the bottom of the page, there is a 'Save' button and a link to 'Process List | Server List'. The status bar at the bottom shows the JavaScript code: `javascript:submitAction_main2(document.main2,PMN_DERIVED_PRCDETAIL_BTN#0);` and the Internet Explorer logo.

7. Click on the "View Log /Trace" link .

- Instance: 19125, Type: SQR Report
- Name: CSUBE001, Description: CSU Account Code Build Process

Under the 'Run' section, the 'Run Control ID' is 'Acct_Code_Build', 'Location' is 'Server', 'Server' is 'PSUNX', and 'Recurrence' is empty. To the right, under 'Update Process', there are radio buttons for 'Hold Request', 'Queue Request', 'Cancel Request', 'Delete Request', and 'Restart Request'. The 'Date/Time' section shows:

- Request Created On: 03/21/2003 4:52:04PM PST
- Run Anytime After: 03/21/2003 4:50:51PM PST
- Began Process At: 03/21/2003 4:52:20PM PST
- Ended Process At: 03/21/2003 4:52:38PM PST

Under 'Actions', there are links for 'Parameters', 'Message Log', 'Batch Timings', and 'View Log/Trace'. A mouse cursor is hovering over the 'View Log/Trace' link. At the bottom, there are 'OK' and 'Cancel' buttons.

8. Click on the PDF file to see the results.

Name	Size	CreationDate
Message Log	1424 bytes	2003-03-21 16:52:22
Trace File	3159 bytes	2003-03-21 16:52:22
CSUBE001_ER_19125.PDF	2052 bytes	2003-03-21 16:52:22
CSUBE001_R_19125.PDF	4562 bytes	2003-03-21 16:52:22

A mouse cursor is hovering over the 'CSUBE001_R_19125.PDF' link. The browser address bar shows the URL for this PDF file.

The CSUBE001 ER will show if there was an error.

The CSUBE001 R will display the newly build Account Codes

The main content area displays a PDF report with the following information:

- Report ID: CSUBE001
- Page 1 of 1
- California State University, CSU San Luis Obispo
- Account Code Build Report
- Report Date: 03/21/03
- Report Time: 16:52:22

The report contains a table with two columns: 'Account Code' and 'Description'. The table lists various account codes and their corresponding descriptions, such as 'Pres SalryGF-NEW DEPT', 'Acad SalryGF-NEW DEPT', 'Grad AsstGF-NEW DEPT', etc.

Account Code	Description
100101-AD202-601030-G	Pres SalryGF-NEW DEPT
100101-AD202-601100-G	Acad SalryGF-NEW DEPT
100101-AD202-601103-G	Grad AsstGF-NEW DEPT
100101-AD202-601201-G	MPP SalryGF-NEW DEPT
100101-AD202-601300-G	Staff SalryGF-NEW DEPT
100101-AD202-601301-G	OvertimeGF-NEW DEPT
100101-AD202-601303-G	Stud AsstGF-NEW DEPT
100101-AD202-601800-G	Staff SBAGF-NEW DEPT
100101-AD202-601801-G	Asst WrkGF-NEW DEPT
100101-AD202-601802-G	Shift DirctGF-NEW DEPT
100101-AD202-601803-G	Mgmt SBAGF-NEW DEPT
100101-AD202-601804-G	Acad SBAGF-NEW DEPT
100101-AD202-601805-G	LecturersGF-NEW DEPT
100101-AD202-601806-G	X-Qtr FacGF-NEW DEPT
100101-AD202-602001-G	WrkSty-OnGF-NEW DEPT
100101-AD202-602002-G	WrkSty-OffGF-NEW DEPT
100101-AD202-603001-G	OASDGF-NEW DEPT
100101-AD202-603003-G	DentalGF-NEW DEPT
100101-AD202-603004-G	Hlth-WelfrGF-NEW DEPT
100101-AD202-603005-G	RetirementGF-NEW DEPT
100101-AD202-603006-G	Indust DisGF-NEW DEPT
100101-AD202-603009-G	Non-Ind DsGF-NEW DEPT
100101-AD202-603011-G	Life InsurGF-NEW DEPT
100101-AD202-603012-G	MedicareGF-NEW DEPT
100101-AD202-603013-G	VisionGF-NEW DEPT
100101-AD202-603014-G	LT Dis InsGF-NEW DEPT
100101-AD202-603015-G	Flw-G-NEW DEPT