Finance

Fiscal Services Department

Administration and Finance Division
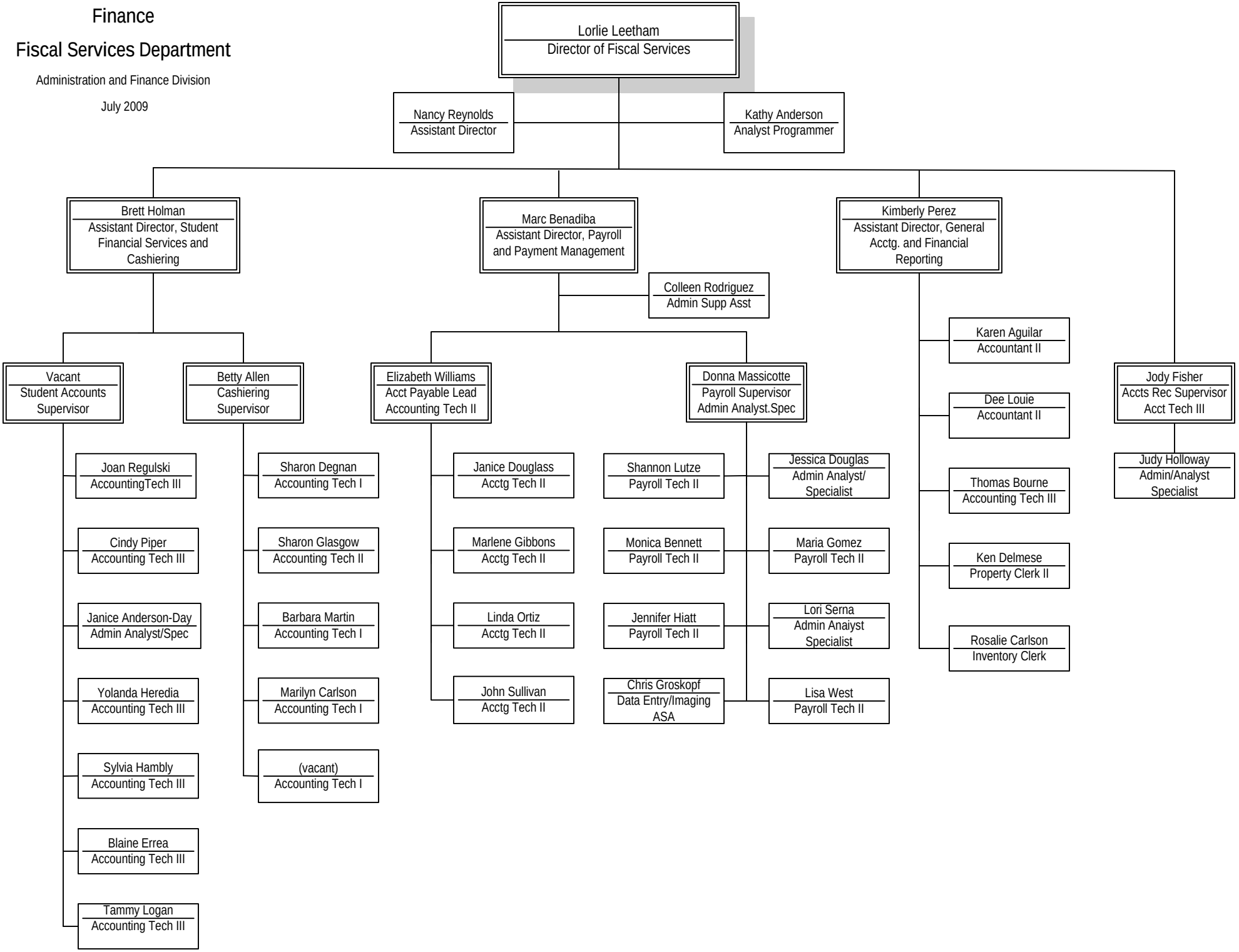
July 2009